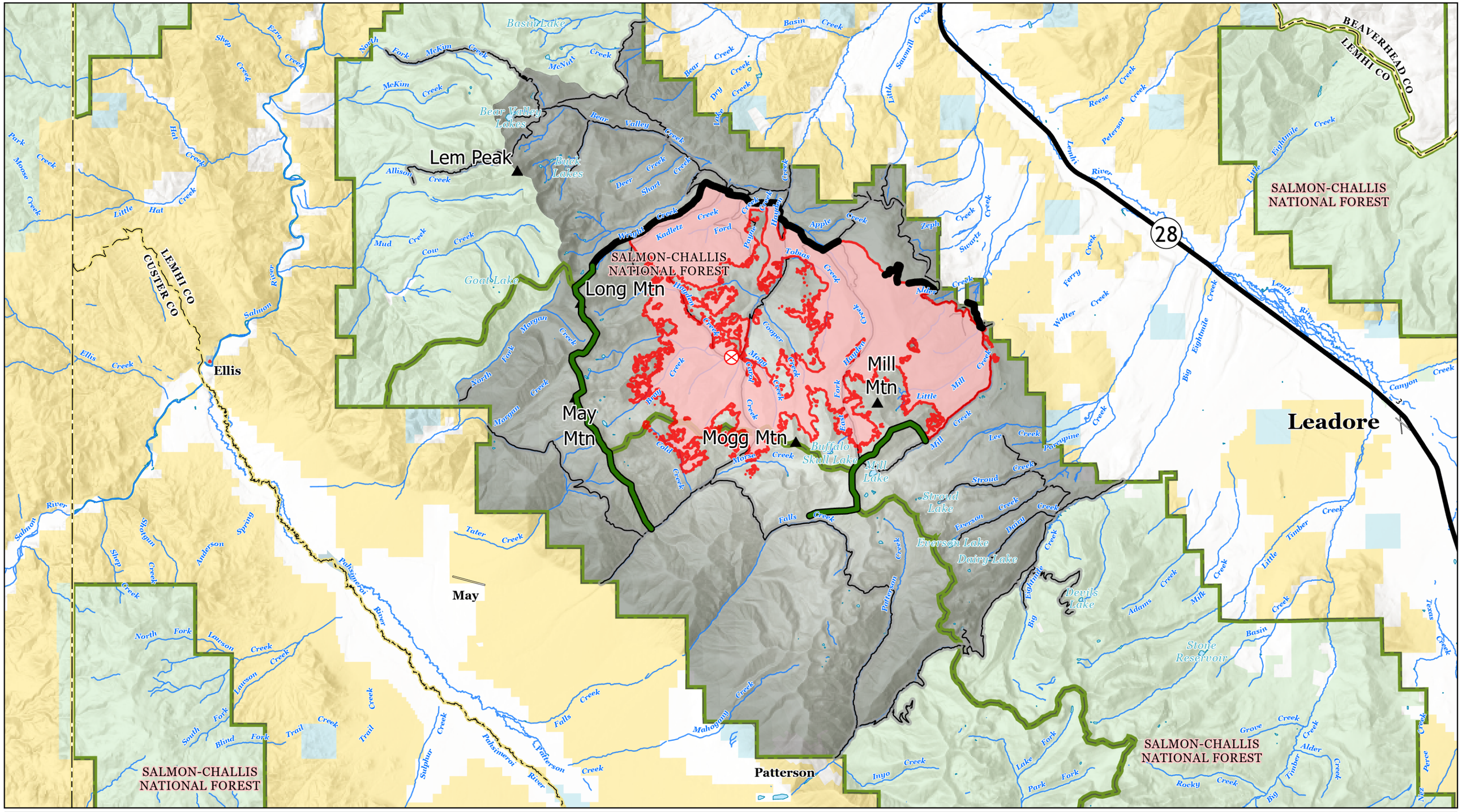

Public Information

Hayden

ID-SCF-023084
8/4/2023
24,489 Acres
as of 8/03/2023 @ 2023

- Confined
- Contained
- Point of Origin
- Fire Closure Area
- Wildfire Daily Fire Perimeter
- Closed Motorized/Non Motorized Roads & Trails
- Roads
- Bureau of Land Management
- Private
- State of Idaho
- State: Fish and Game; Parks and Rec
- US Forest Service

GREAT BASIN INCIDENT MANAGEMENT TEAM 4

N W E S

0 2.5 5 Miles

Created 8/4/2023 @ 0441